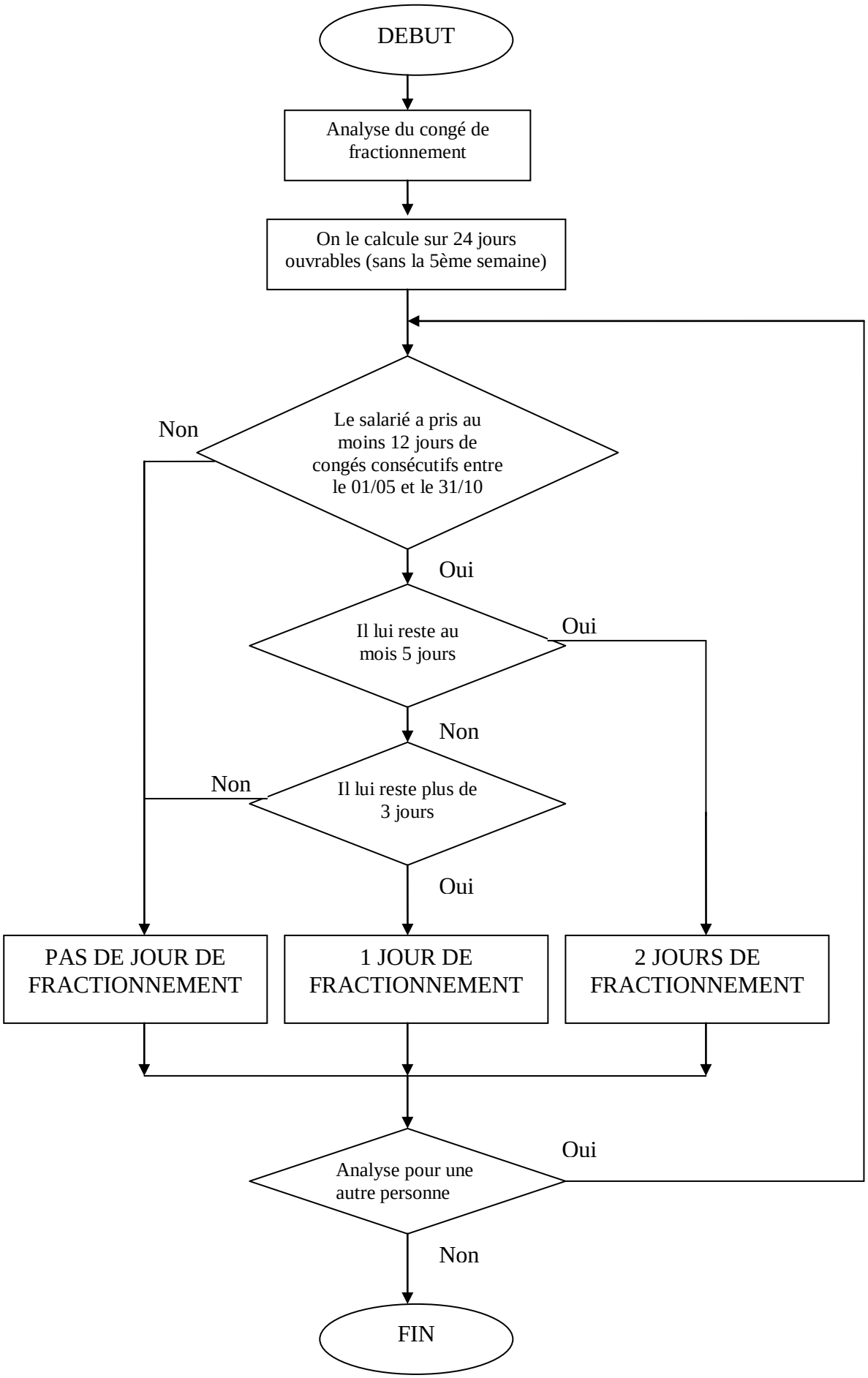Traitement des jours de fractionnement